

# Big Blue Streambank Protection Prebid Meeting-EVT0006724

KWPRCF Group 2

SFY 2020

# Background

- Eight Projects Let for Bid in SFY 2019
- Three projects are being Let in this Bid Group.
  - BBR 28
  - BBR 33
  - BBR 49
- Purpose of these projects is to reduce sedimentation entering Tuttle Creek Reservoir

# Project Information

- **Landowner Contracts received-2017**
- **Design Completed by Wildhorse Riverworks-2018**
- **Permits Submitted/Received 2019**
  - **Army Corps 404, KDHE SWPP, KDA-DWR**

# Site Locations

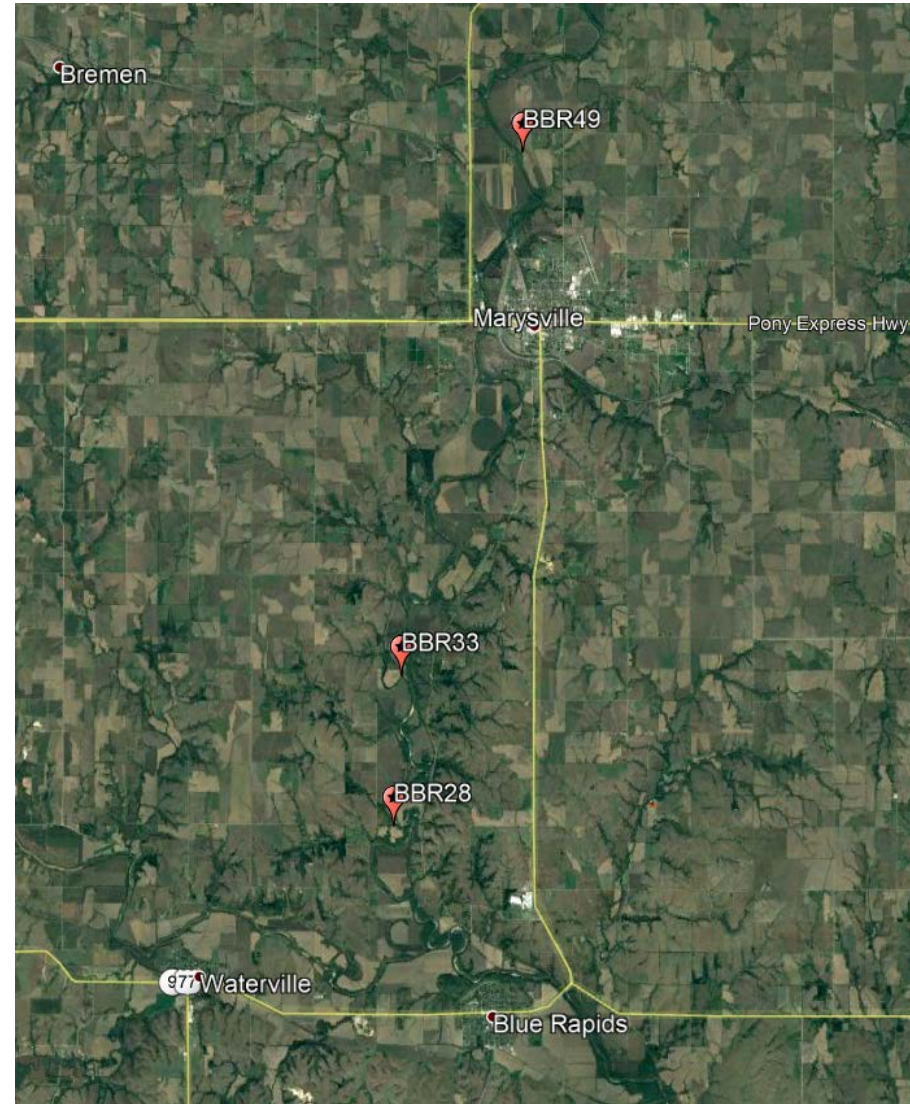

BBR28



# BBR 28 Bid Sheet

Contractor Name	
Address	
City, State, Zip	
Phone Number	
Legal	SW ¼ Sec. 6-T4S-R7E & NW ¼ Sec.7-T4S-R7E

\*Landowner information available upon request

## Streambank Stabilization: BBR28

Rock/Tons	Rock Cost/Ton	Total Cost
D50=18"- 3810		
D50=24"- 3368		
Rock/Tons	Rock Delivered/Ton	
D50=18"- 3810		
D50=24"- 3368		
Rock/Tons	Rock Placed/Ton	
D50=18"- 3810		
D50=24"- 3368		
Shaping of bank/cubic yard	Cost/Cubic Yard	
4946		
Soil spreading/lump sum	Soil spreading cost	
1		
<b>Total bid for streambank stabilization</b>		

Channel Bank Vegetation		
Live Stakes	Live Stakes cost/ea	Total Cost
2640		
Native grass seeding/acres	Native grass seeding cost/acre	
2.55		
Cover crop seeding/acres	Cover crop seeding cost/acre	
2.55		
<b>Total bid for channel bank vegetation</b>		

Mulching		
Mulching/acres	Mulching cost/acre	Total Cost
2.55		
<b>Total bid for mulching</b>		

Riparian buffer		
Soil ripping/acres	Soil ripping cost/acre	Total Cost
2.6		
Cover crop seeding/acres	Cover crop seeding cost/acre	
2.6		
<b>Total bid for riparian buffer</b>		
<b>TOTAL BID for SITE BBR 28</b>		

BBR 33

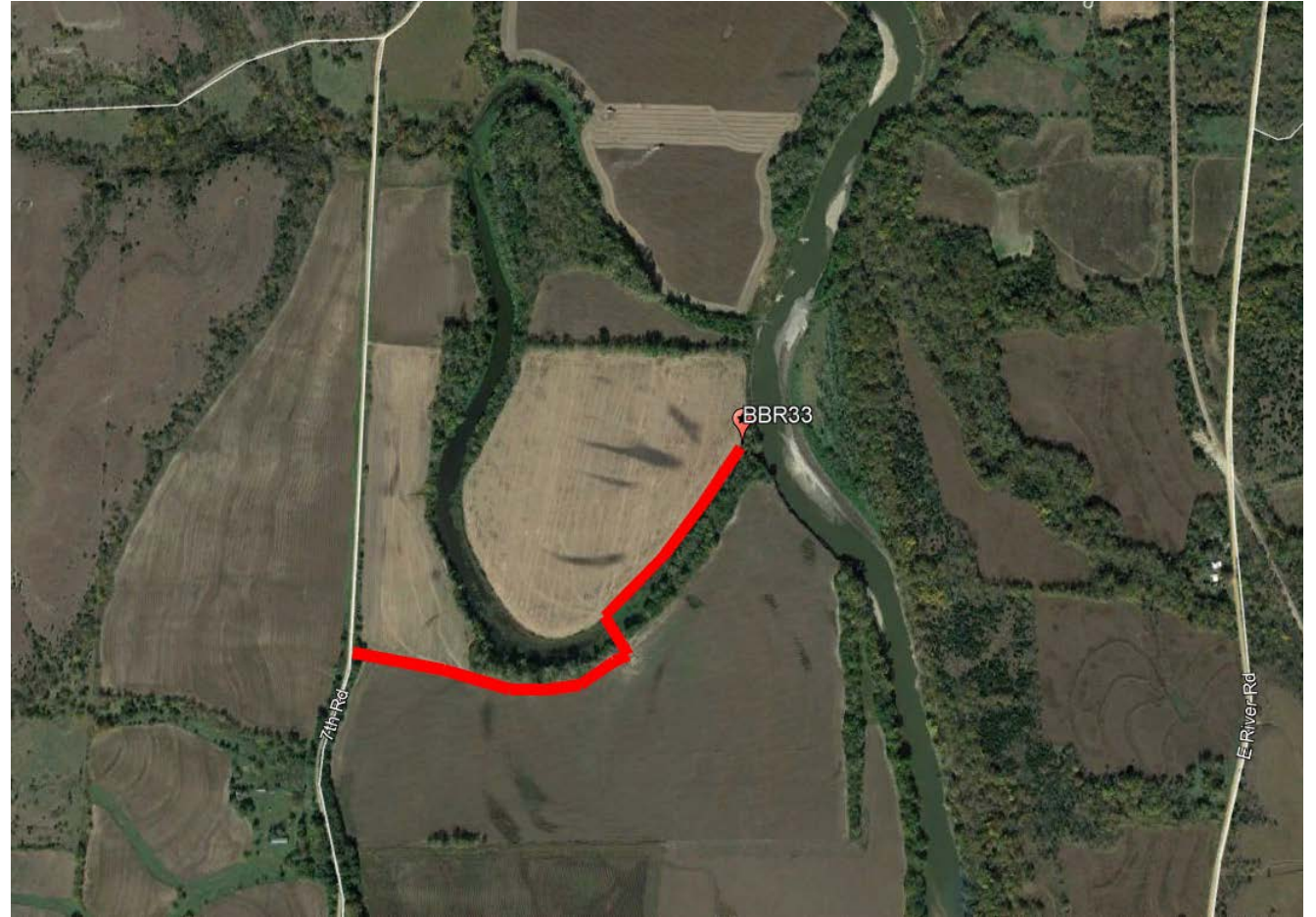

# BBR 33 Bid Sheet

Contractor Name	
Address	
City, State, Zip	
Phone Number	
Legal	SW ¼ Sec. 30-T3S-R7E

\*Landowner information available upon request

## Streambank Stabilization: BBR 33

Rock/Tons	Rock Cost/Ton	Total Cost
D50=12"- 826		
D50=18"- 2085		
D50=24"-1314		
Gravel- 667		
Rock/Tons	Rock Delivered/Ton	
D50=12"- 826		
D50=18"- 2085		
D50=24"-1314		
Gravel- 667		
Rock/Tons	Rock Placed/Ton	
D50=12"- 826		
D50=18"- 2085		
D50=24"-1314		
Gravel- 667		
Shaping of bank/cubic yard	Cost/Cubic Yard	
6316		
Soil spreading/lump sum	Soil spreading cost	
1		
<b>Total bid for streambank stabilization</b>		

Channel Bank Vegetation		
Live Stakes	Live Stakes cost/ea	Total Cost
1740		
Native grass seeding/acres	Native grass seeding cost/acre	
2.09		
Cover crop seeding/acres	Cover crop seeding cost/acre	
2.09		
<b>Total bid for channel bank vegetation</b>		

Mulching		
Mulching/acres	Mulching Cost/Acre	Total Cost
2.09		
<b>Total bid for mulching</b>		

Riparian buffer		
Soil ripping/acres	Soil ripping cost/acre	Total Cost
2.8		
Cover crop seeding/acres	Cover crop seeding cost/acre	
2.8		
<b>Total bid for riparian buffer</b>		
<b>TOTAL BID for SITE BBR 33</b>		



BBR49

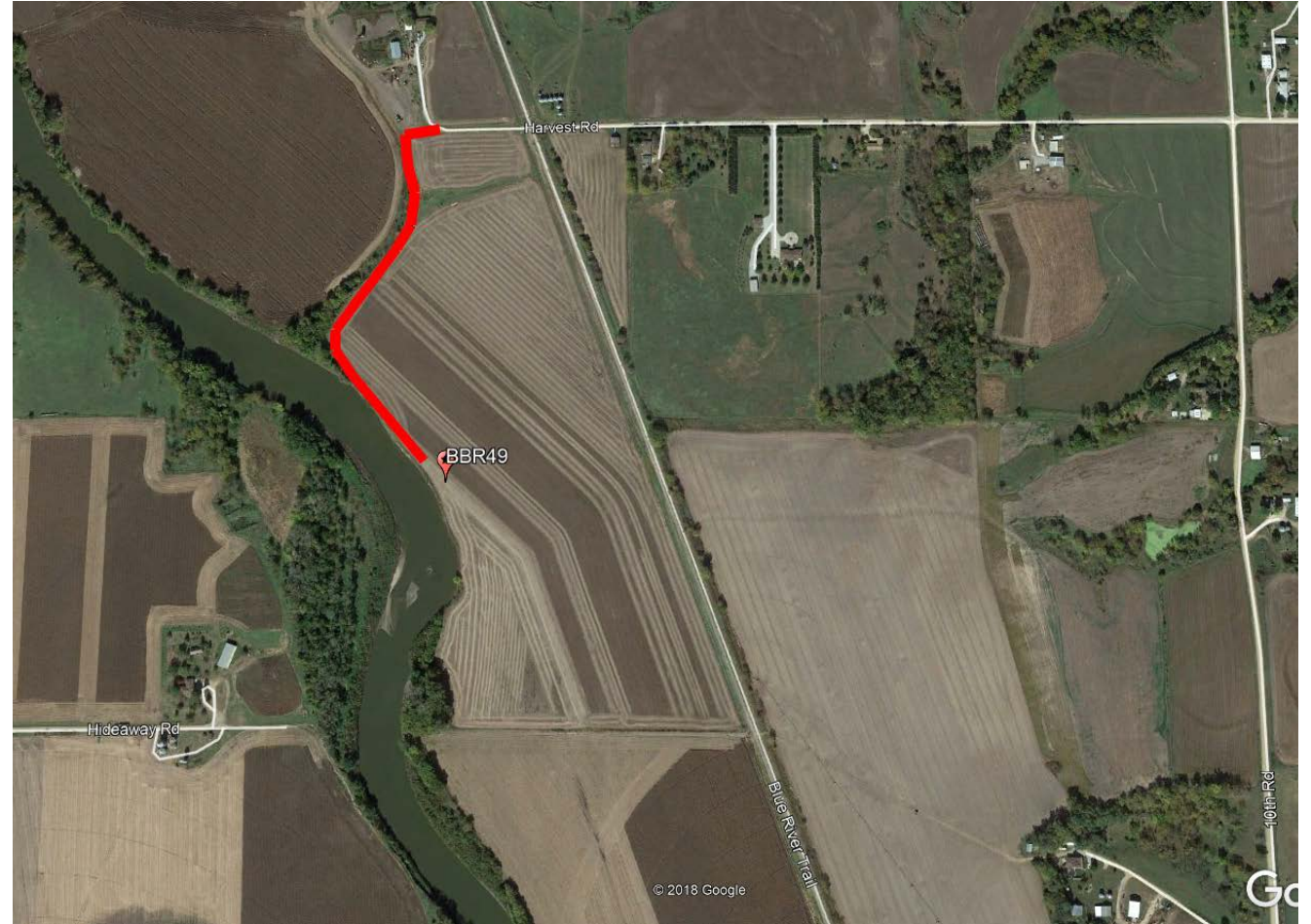

# BBR 49 Bid Sheet

Contractor Name	
Address	
City, State, Zip	
Phone Number	
Legal	NW 1/4 of Sec. 16-T2S-R7E

\*Landowner information available upon request

## Streambank Stabilization: BBR 49

Rock/Tons	Rock Cost/Ton	Total Cost
D50=18"- 3509		
D50=24"- 2321		
Rock/Tons	Rock Delivered/Ton	
D50=18"- 3509		
D50=24"- 2321		
Rock/Tons	Rock Placed/Ton	
D50=18"- 3509		
D50=24"- 2321		
Shaping of bank/cubic yard	Cost/Cubic Yard	
16804		
Soil spreading/Lump sum	Soil spreading cost	
1		
<b>Total bid for streambank stabilization</b>		

Channel Bank Vegetation		
Live Stakes	Live Stakes cost/ea	Total Cost
1785		
Native grass seeding/acres	Native grass seeding cost/acre	
2.85		
Cover crop seeding/acres	Cover crop seeding cost/acre	
2.85		
<b>Total bid for channel bank vegetation</b>		

Mulching		
Mulching/acres	Mulching cost/acre	Total Cost
2.85		
<b>Total bid for mulching</b>		

Riparian buffer		
Soil ripping/acres	Soil ripping cost/acre	Total Cost
2.74		

Cover Crop Seeding/Acres	Cover crop seeding cost/acre	
2.74		
<b>Total bid for riparian buffer</b>		
<b>TOTAL BID for SITE BBR 49</b>		

# Timeline

- 7/19/2019-Streambank Projects Appear in KS Register
- 7/25/2019-Prebid Meeting
- **8/20/2019-Bid Opening at Department of Administration**
  - **All Bids Due by 2:00 PM**
- 9/3/2019- Notification to Successful Bidder(s)
- 9/2019- Preconstruction Conference with WRI
- 10/1/2019- Notification to Proceed
  - harvest dependent
  - Army Corps of Engineers/Tuttle Creek Lake may impact 2 sites
- 5/1/2020- All construction completed (dirt work)
- 12/1/2020- All vegetative items completed

## Conditions for Bidding

- Bid Bond of 5%
- Bid may result in a single or multiple successfully bidders, whichever is deemed in the best interest of the State of Kansas
- May bid for all or portions of the work
- Cost of developing and submitting bid is entirely the responsibility of the vendor
- State of Kansas Tax Clearance Certificate
- Projects are subject to taxes
  - See the event details for more information

# Proposal Response

- Bidder's Proposal Shall Consist of
  - Signature Sheet
  - One (1) Bid response, including supporting documents
  - One (1) Electronic bid response may be required prior to award
  - Confirmation of receipt of any addenda
- Be sure to clearly indicated which sites you wish to submit a bid for

Site #	Bid Form Included	Do Not Consider for Bid Evaluation
BBR 28(40)		
BBR 33(46)		
BBR 49(62)		

I have included bid forms for \_\_\_\_\_ (enter #) of "sites". If I were awarded this contract, I could reasonably accomplish substantial construction completion for \_\_\_\_\_ (enter #) of "sites" by **May 1, 2020**, with final construction contract completion by **December 31, 2020**.

All project site plans and specification notebooks are available in Adobe (pdf) format on-line at:

<https://agriculture.ks.gov/divisions-programs/division-of-conservation/riparian-wetland-streambank>

# Additional Forms/Items

**2.2 Additional Forms/Information:** Bidders are hereby instructed to include the the following additional forms and information with their complete Bid Proposal:

- Certification of Non-Segregated Facilities (page 2 of attached KDHE KWPCRF contract provisions)
- Kansas Act Against Discrimination Contract Provisions (pages 4 and 5 of attached KDHE KWPCRF contract provisions)
- EPA Form 5700-49 Certification Debarment, Suspension and other Responsibility Matters (page 6 of attached KDHE KWPCRF contract provisions)
- Anti Lobbying Certification Form (page 12 of attached KDHE KWPCRF contract provisions)
- Demonstration of Compliance with DBE Good Faith Effort Worksheet (or equivalent) (page 17 of attached KDHE KWPCRF contract provisions)
- EPA Form 6100-2 (DBE Subcontractor Participation Form) (pages 18 and 19 of attached KDHE KWPCRF contract provisions)
- EPA Form 6100-3 (DBE Subcontractor Performance Form) (pages 20 and 21 of attached KDHE KWPCRF contract provisions)
- EPA Form 6100-4 (DBE Subcontractor Utilization Form) (pages 22 and 23 of attached KDHE KWPCRF contract provisions)
- References: Provide Four (4) references. References shall have purchased similar items from the vendor in the last year. References shall show firm name, contact person, address, and phone number. Vendor employees and the buying agency shall not be shown as references.

**2.3 Proposal Content (Additional Items):** The following items should also be included with the Bid Proposal:

- Description of company, including subcontractors
- Description of past performance and previous streambank stabilization project experience
- Streambank protection contractor bid forms
- Timeline for implementing services

# Payment Terms

- **Net 45 days**
- **Contractor may submit invoices for payment once every 30 days.**
- **A final walkthrough will be completed with the Agencies, Designer and Contractor when the site is completed.**

# Proposal Submission

- All Bids Due 8/20/2019 by 2:00 PM
- You must be invited and registered to bid
  - Contact Division of Administration
- Please Mail to:

Kansas Department of Administration

Office of Procurement and Contracts

Bid Event ID Number EVT0006724

Closing Date: August 20, 2019

900 SW Jackson St. Room 451S

Topeka, KS 66612-1216



# Questions

- David Stueve
  - [David.Stueve@ks.gov](mailto:David.Stueve@ks.gov)
  - 785-296-0408
  - <http://admin.ks.gov/offices/procurement-and-contracts/>
- Questions will be forwarded to KDA and WRI as needed
- Responses will be posted  
<http://www.admin.ks.gov/offices/procurement-and-contracts/bid-solicitations>
- Designs and Specifications
  - <https://agriculture.ks.gov/divisions-programs/division-of-conservation/riparian-wetland-streambank>
  - <http://admin.ks.gov/offices/procurement-and-contracts/>