

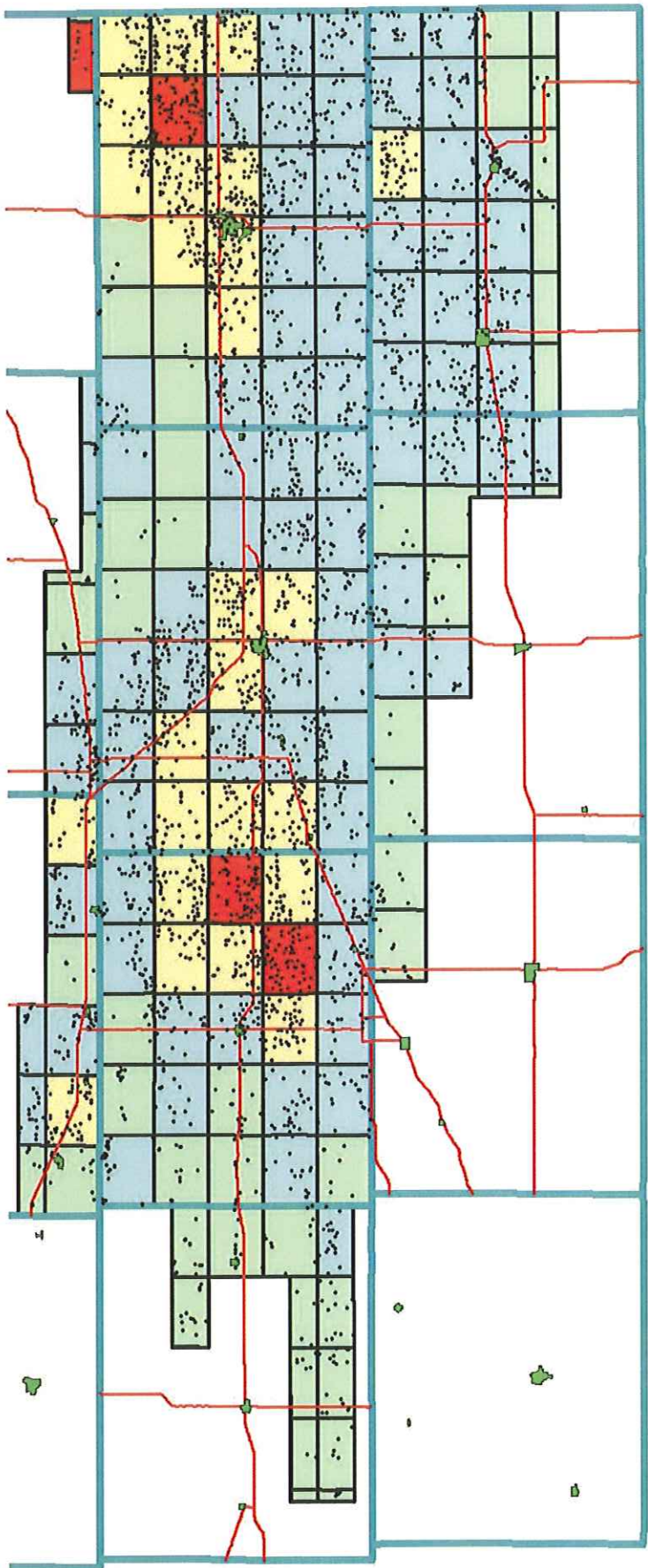

PROPOSED DRAFT

GMD 4 WELLS
SHADED TOWNSHIPS
 GREEN - NO DECLINE OR MAX PUMP 2009 - 2013 < SAFE YIELD
 BLUE - 0% - 1% PER YEAR DECLINE 2004 - 2013
 YELLOW - 1% - 2% PER YEAR DECLINE 2004 - 2013
 RED - > 2% PER YEAR DECLINE 2004-2013



5-YEAR ALLOCATIONS

	GREEN	BLUE	YELLOW	RED
CN	77.0	68.5	61.6	59.2
DC	74.0	63.5	58.8	58.8
GH	73.5	62.0	61.2	61.2
GO	76.5	65.5	63.2	60.4
LG	79.0	69.5	66.0	60.0
RA	75.5	64.5	70.5	62.8
SD	75.0	70.5	67.5	61.6
SH	78.5	77.0	71.5	64.4
TH	77.0			
WA	80.5			

AVERAGE ANNUAL AMOUNTS

	GREEN	BLUE	YELLOW	RED
CN	15.4	13.7	12.32	11.84
DC	14.8	12.7	12.4	11.76
GH	14.7	13.1	12.24	12.64
GO	15.3	13.2	12.08	12.08
LG	15.8	12.9	14.1	12.56
RA	15.1	13.5	12.32	12.32
SD	15.0	14.3	12.88	
SH	15.7			
TH	15.4			
WA	16.1			



Proposed District-Wide LEMA

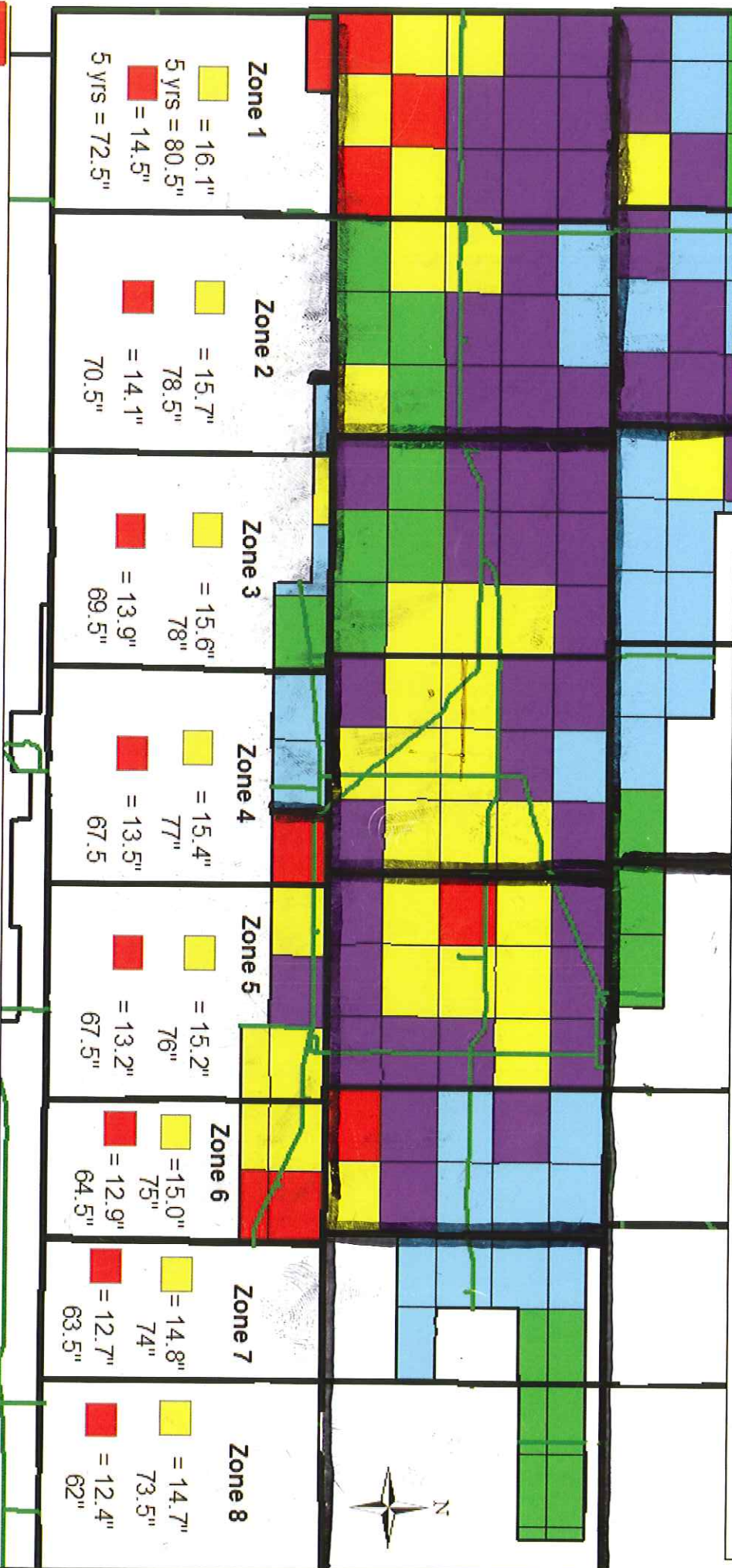

Zone 1

■ = 16.1"
 5 yrs = 80.5"
■ = 14.5"
 5 yrs = 72.5"

Zone 2

■ = 15.7"
 78.5"
■ = 14.1"
 70.5"

Zone 3

■ = 15.6"
 78"
■ = 13.9"
 69.5"

Zone 4

■ = 15.4"
 77"
■ = 13.5"
 67.5"

Zone 5

■ = 15.2"
 76"
■ = 13.2"
 67.5"

Zone 6

■ = 15.0"
 75"
■ = 12.9"
 64.5"

Zone 7

■ = 14.8"
 74"
■ = 12.7"
 63.5"

Zone 8

■ = 14.7"
 73.5"
■ = 12.4"
 62"



■ Townships with 2%+ Average Annual Decline in 2004-2015

■ Townships with 1-2% Average Annual Decline in 2004-2015

■ Townships with 0.5 - 1% Average Annual Decline in 2004-2015 (18 inch max restriction)

■ Townships with 0-.5% Average Annual Decline in 2004-2015

■ Townships with no decline 2004-2015

PUBLIC MEETINGS:

- Nov. 29: Colby City Limits Convention Center, 1:30 pm
- Nov. 30: NW Tech - Union Hall, 1:30 pm MTN
- Dec 1: CN County 4H Building, 1:30 pm
- Dec 5: Hoxie Elks Lodge, 1:30 pm

LATEST DISTRICT-WIDE PROPOSAL

1. Use newest section level township decline map.
2. Use the zone map to determine amounts allocated.
3. <0 – no action
4. 0 – 0.5 – no action
5. 0.5 – 1 – 18 inch maximum
6. 1 – 2 – use the 80% chance value from the zone map
7. >2 – use the 50% chance value from the zone map
8. **Total allocation will be 5 times** the annual amounts determined above.
9. **Base acres will be max acres reported 2009 – 2015 – appeal process**

No pumpage in 1-2 or > 2 in excess of 18 inches. No right will experience a greater than 25% reduction except those being reduced to the 18 inch maximum.

No flexibility. If flexibility is desired recent usage would have to be taken into account, or person could pursue a WCA.

Stockwater will be held to a maximum of 12 gal/hd/day based on licensed feedlot capacity.

Municipalities would be encouraged to work toward reducing unaccounted water, and would also be encouraged to reduce gal/person/day consumption.

Other users would be encouraged to use best management practices.

Data would be periodically reviewed to determine if there was a change in the depletion category of any township. Allocated amounts could/would be adjusted after these reviews.

ADDITIONS

Does not apply to Vested Rights

Does not apply to 100% Alluvial Wells

Now planned to begin in 2018

Proposed District-Wide LEMMA

